I WANT TO BE A NEUROSURGEON

AUTHORS:

LUCIA B.BEDERSON
MARIA M.BEDERSON
ALISTER G.M.SHARP
REECE R.P.SHARP

WHEN I WAKE UP EARLY IN THE MORNING
MY MOM HAS ALREADY GONE TO WORK

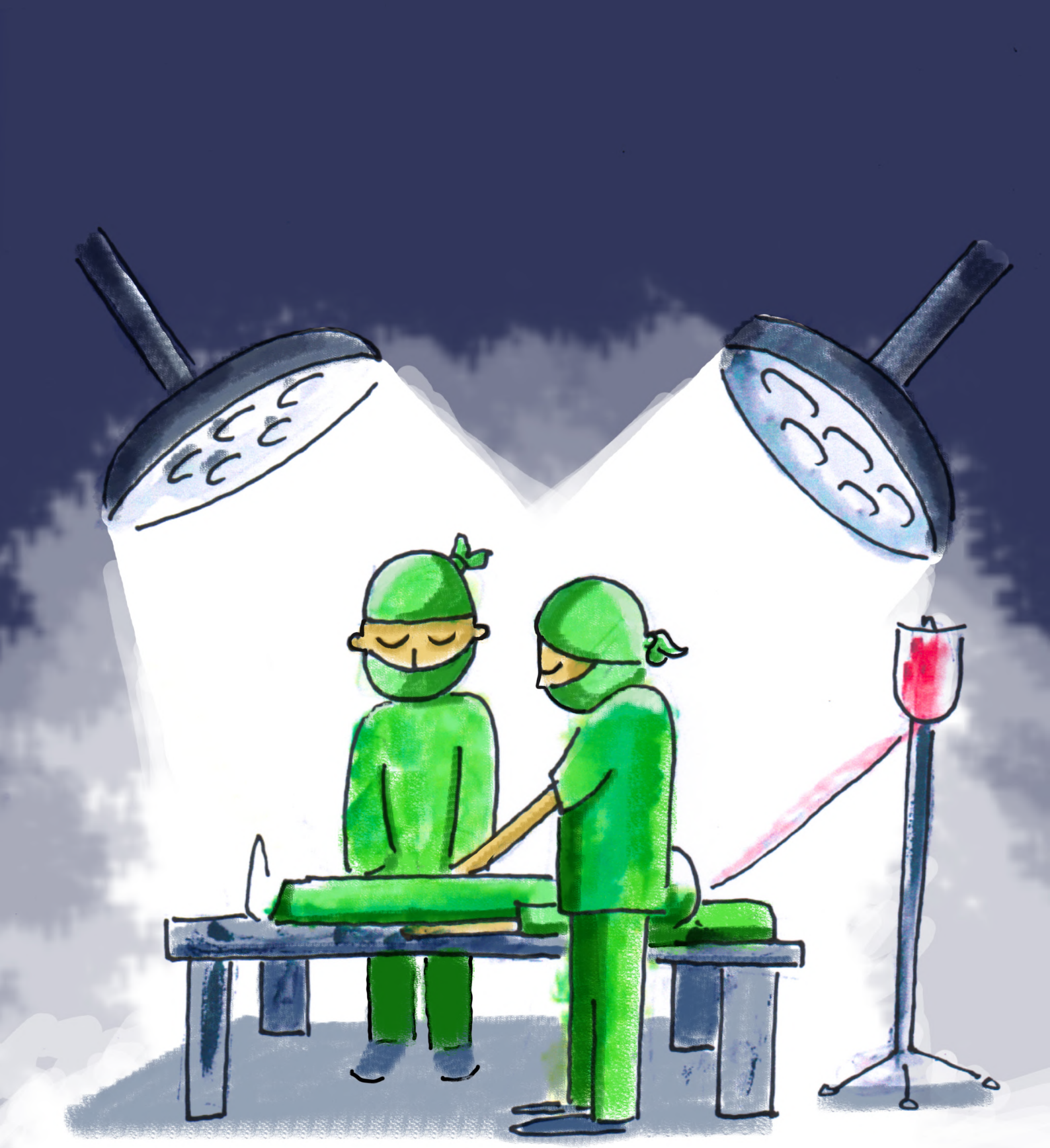

MY MOM WORKS IN THE HOSPITAL.
SHE IS A NEUROSURGEON.
SHE OPERATES ON THE BRAIN AND SPINE OF SICK PEOPLE.

PEOPLE CAN GET IN TROUBLE WITH THEIR BRAIN
AND SPINE IF THEY DON'T WEAR HELMETS
OR GET IN ACCIDENTS.

I LOVE TO GO TO SCHOOL BECAUSE
I WANT TO BECOME A NEUROSURGEON.

I WANT TO STUDY THE BRAIN AND HOW IT WORKS.

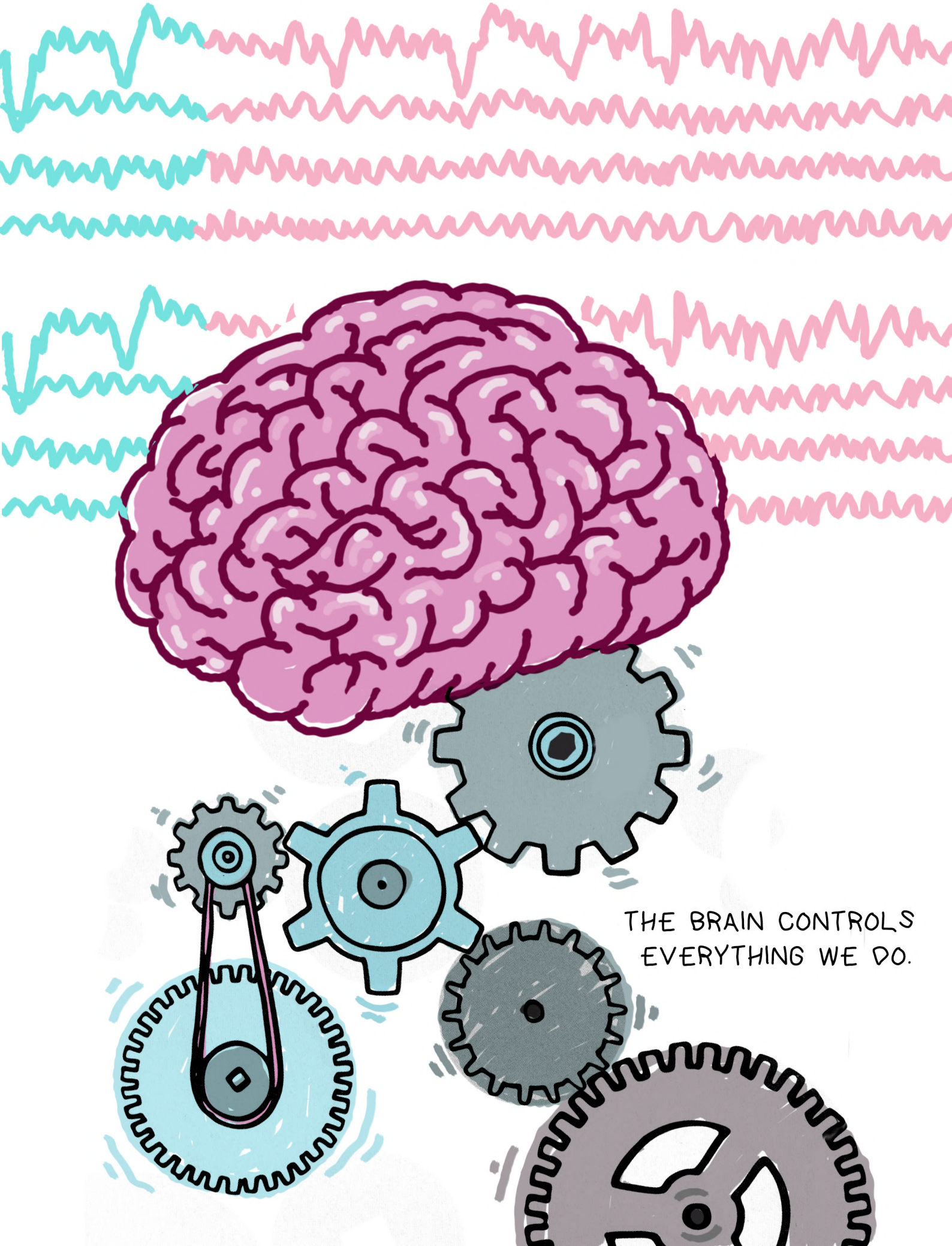
THE BRAIN CONTROLS EVERYTHING WE DO.

THE SPINE HOLDS US UPRIGHT.
MY MOM CAN FIX THE BRAIN AND THE SPINE
WHEN THEY DO NOT WORK. SHE MAKES PEOPLE HAPPY.

MY FRIEND'S MOM IS ALSO A NEUROSURGEON.
I THINK THAT THEY ARE HEROS BECAUSE THEY HELP PEOPLE.

SOMETIMES WE ARE SAD BECAUSE OUR MOMS CANNOT
BE THERE AT OUR GAMES...

BUT THEN WE SPEND
SPECIAL TIME TOGETHER.
THIS MAKES ME VERY HAPPY!

MY MOM INSPIRES ME TO MAKE POSITIVE CHANGES IN THE WORLD AND TO WORK HARD.

WHEN I GROW UP, I WANT TO BE A BRAIN SURGEON.
I CAN DO IT!

We gratefully acknowledge the women neurosurgeons and scientist who translated our book:

Arabic: Prof. Najia El Abbadi (Rabat, Morocco)
Chinese: Tzu-Chi Tseng (Taipei, Taiwan)
French: Prof. Souad Bakhti (Algiers, Algeria)
German: Prof. Martina Stippler (Boston, US)
Italian: Prof. Isabelle M. Germano (New York, US)
Japanese: Prof. Yoko Kato (Nagoya, Japan)
Portuguese: Prof. Nelci Zanon Collange (São Paulo, Brasil)
Russian/Ukraine: Prof. Svitlana Lytvak (Kiev, Ukraine)
Spanish: Prof. Barbara Nettel (Ciudad de México, Mexico)

First International Edition
March 2020
Techical Illustrations: Fernando Jimenez, 2020
Published by: Fundación Hospital Optimista
All rights reserved in favour of Fundación Hospital Optimista

ISBN 978-84-09-18778-2